VISIT…

LANZAROTE Caliente.COM

AMID THE FALLING SNOW

Words by Roma Ryan
Music by Enya and Nicky Ryan

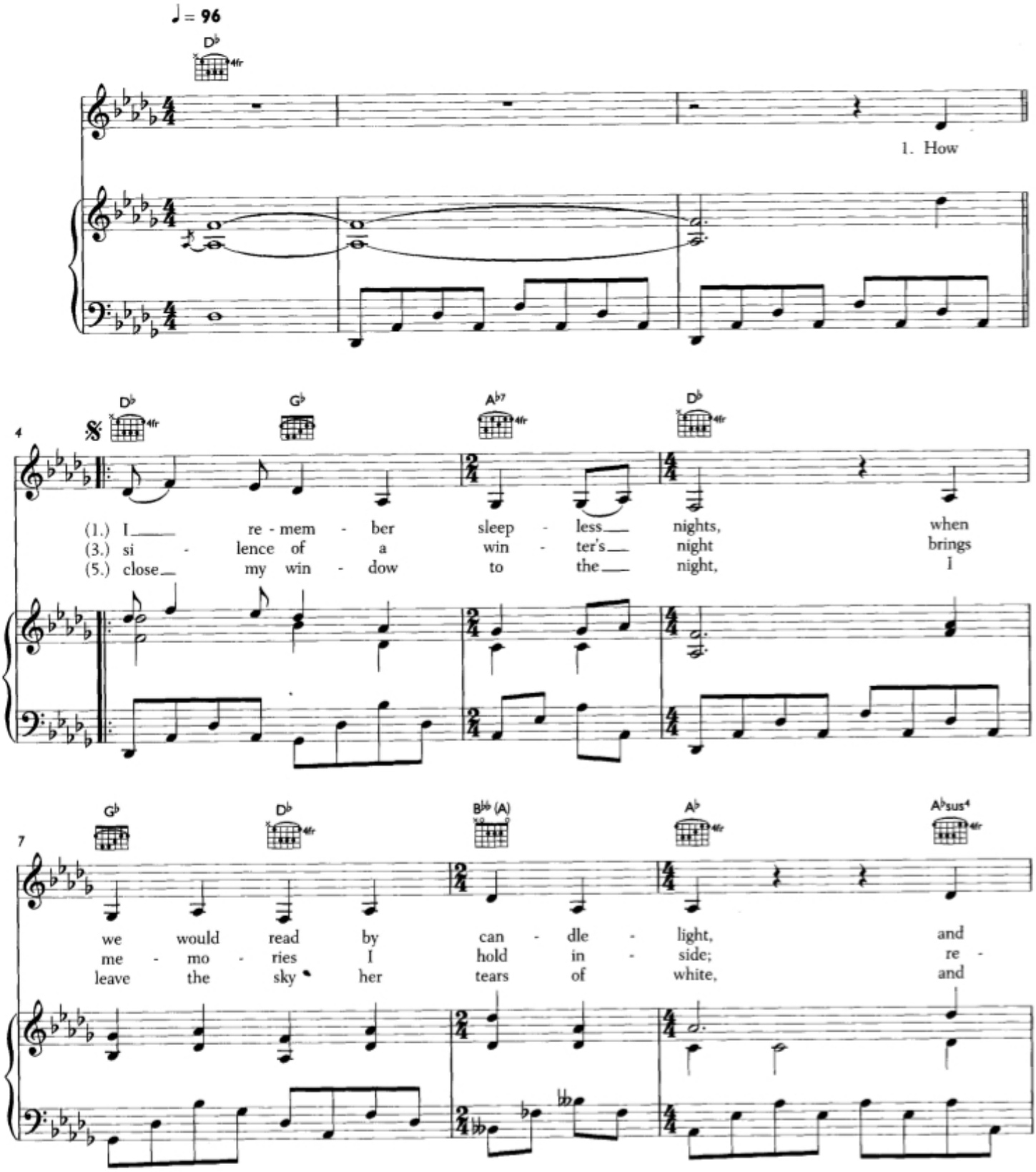

© 2005 EMI Music Publishing Ltd, London WC2H 0QY

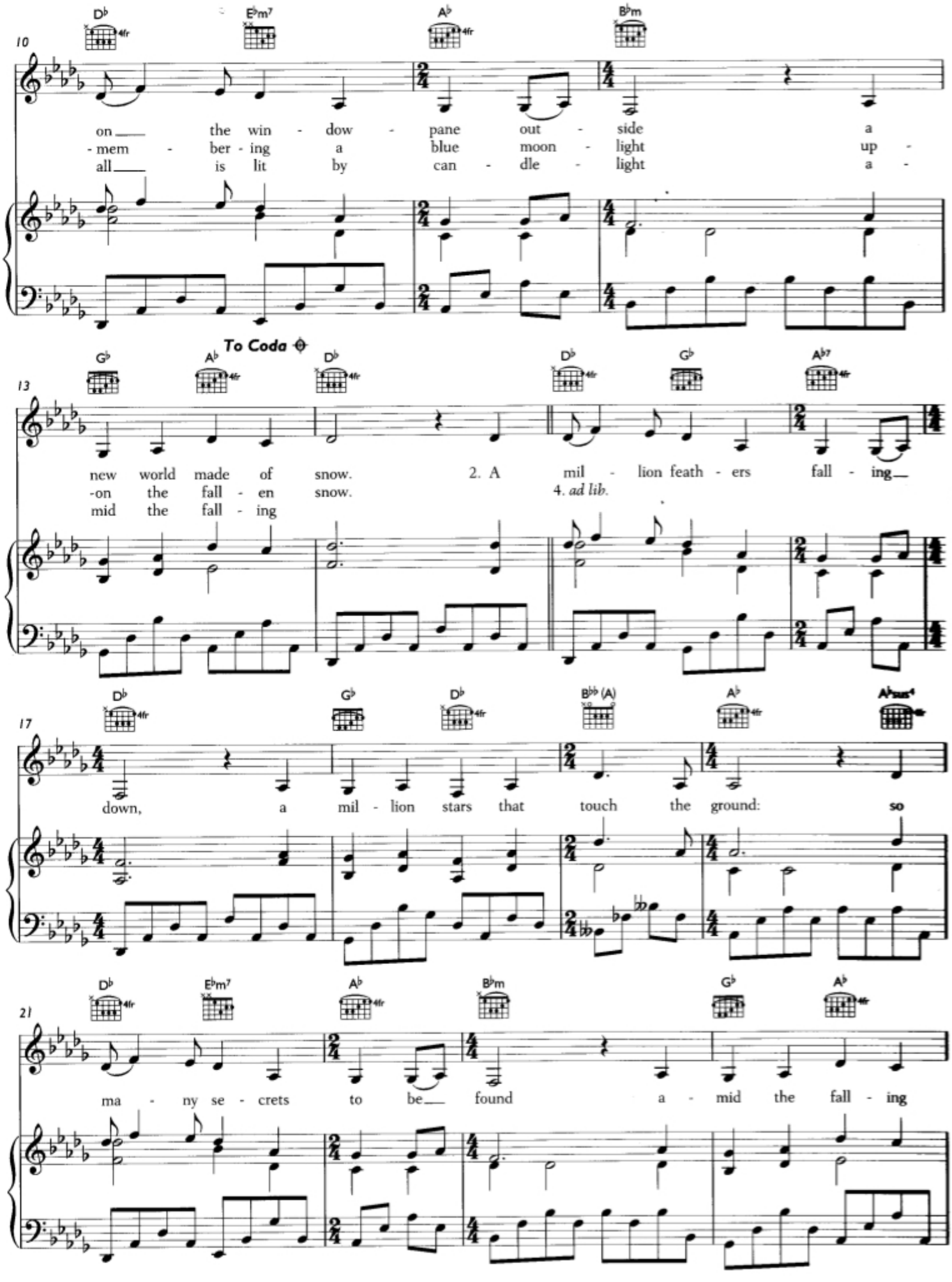
10
D♭ E♭m7 A♭ B♭m
on the win - dow - pane out - side a
- mem - ber - ing a blue moon - light up -
all is lit by can - dle - light a -
To Coda
13
G♭ A♭ D♭ D♭ G♭ A♭7
new world made of snow. 2. A mil - lion feath - ers fall - ing
-on the fall - en snow. 4. ad lib.
mid the fall - ing
17
D♭ G♭ D♭ B♭♭ (A) A♭ A♭sus4
down, a mil - lion stars that touch the ground: so
21
D♭ E♭m7 A♭ B♭m G♭ A♭
ma - ny se - crets to be found a - mid the fall - ing

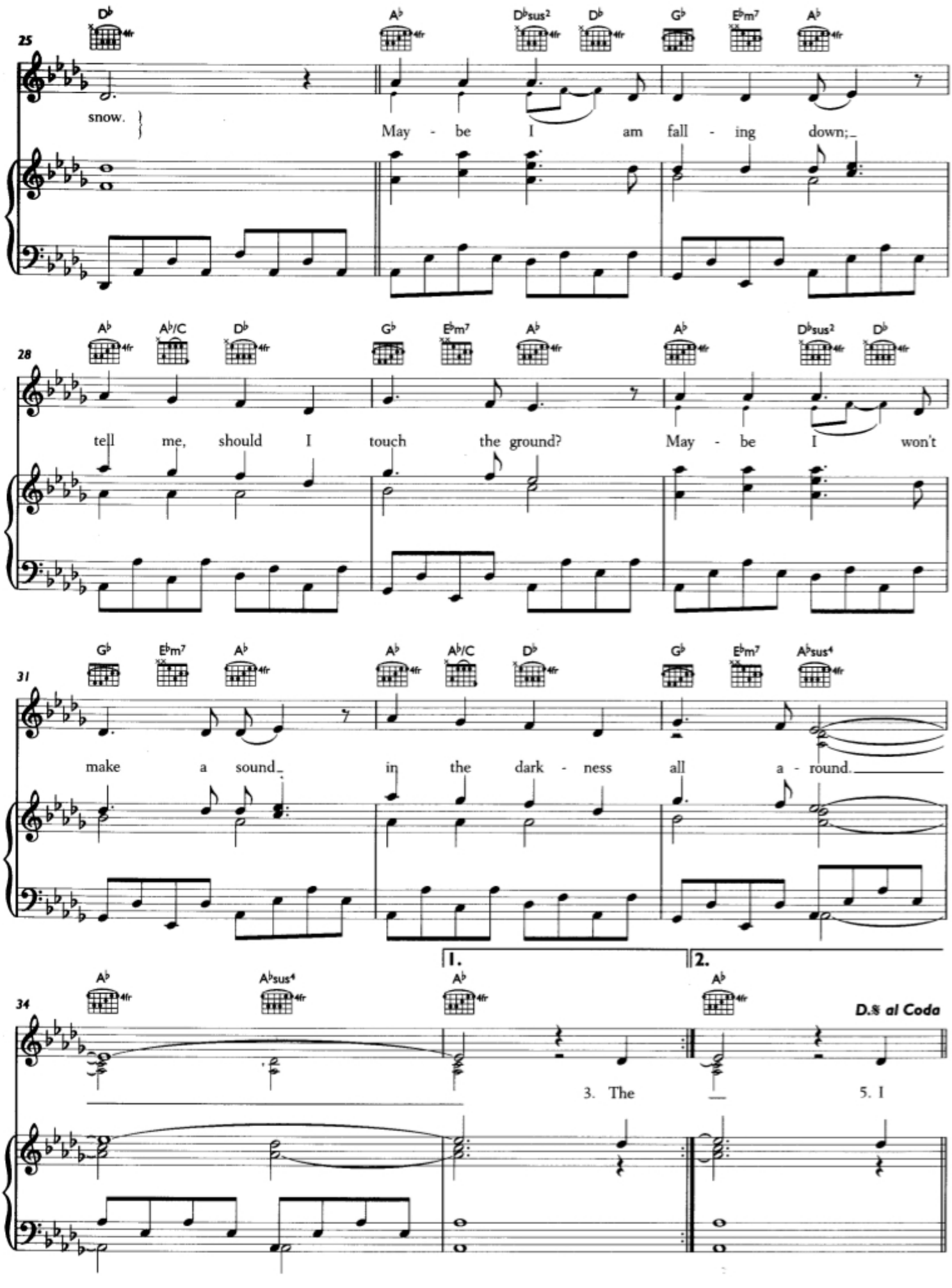
25
snow.
May - be I am fall - ing down;
28
tell me, should I touch the ground? May - be I won't
31
make a sound in the dark - ness all a - round.
34
1.
2.
3. The
5. I
D.S. al Coda

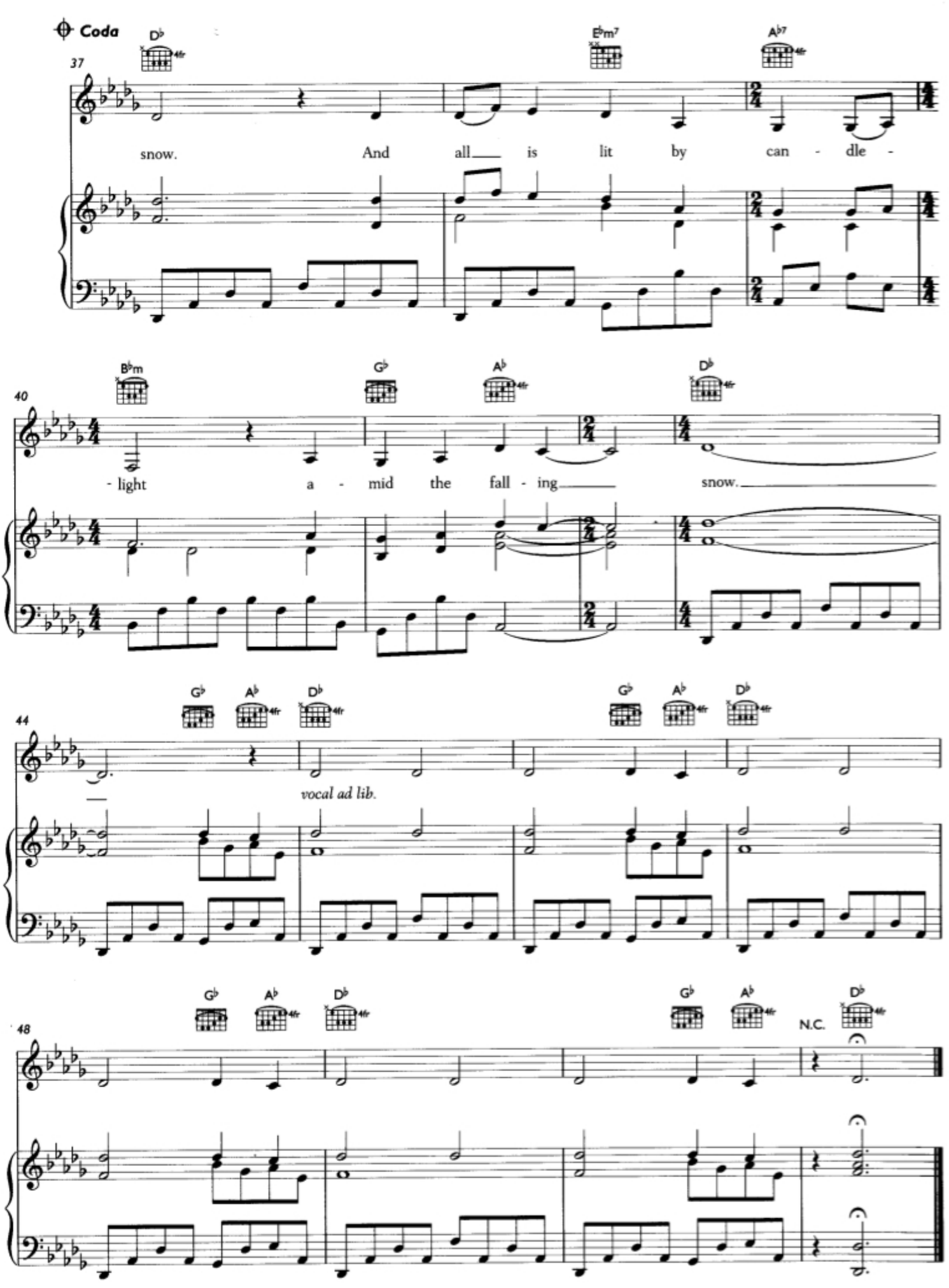
Coda
37
snow. And all is lit by can - dle -
40
- light a - mid the fall - ing snow.
44
vocal ad lib.
48
N.C.